



## PATIENT PRESENTING CLINICAL SIGNS

Russel Riley Intermittent increased RR/RE at home. Hyperthyroid and on methimazole

## SPECIES

Feline

Abnormal PE/Chem/CBC/UA Results Decreased BV lung sounds R side. Very thin and weak. Bloodwork pending

## RADIOGRAPHIC STUDY OF THE THORAX

Right/left lateral ventrodorsal views totaling 3 images available for review in JPEG format.

## BREED

DMH

## RADIOGRAPHIC FINDINGS

Moderate generalized bronchial lung pattern is seen. Atelectasis of the right middle lung lobe with medial standard shift to the right side is noted. Artifacts from wet fur are noted.

## SEX

There is gastrointestinal aerophagia visible in the abdomen.

MN

The cardiac silhouette presents within normal limits. Age-related redundancy of the aortic arch is seen. Vertebral heart score is 7.8.

## AGE

No pleural effusion is identified.

17yr

There is no evidence of abnormal mediastinal widening.

## INTERPRETED BY

Nele Eley (Ondreka),  
DVM Dr. med. vet.,  
DipECVDI

The course and width of the trachea is considered within normal limits.

## RADIOGRAPHIC DIAGNOSIS

- Moderate generalized bronchial lung pattern with right middle lung lobe atelectasis.
- No radiographic evidence of cardiomegaly

## HOSPITAL NAME

Foxfield VS

## INTERPRETATION OF FINDINGS & FURTHER RECOMMENDATIONS

The radiographic study reveals a moderate bronchial lung pattern compatible with chronic bronchitis, small airway disease, or less likely age-related changes. Allergic lower airway syndrome is considered most likely; however, chronic bronchitis cannot be ruled out entirely.

## REFERRING VET

Rodriguez

The atelectasis of the right middle lung lobe is likely a consequence of chronic small airway disease with mucus plugging. Correlation with pulmonary auscultation and possibly bronchoscopy with BAL could be considered. Ensure proper oxygenation and minimize stress.

## INVOICE

24167

A trial of treatment for feline asthma could be considered, and anti-allergic medication and the use of bronchodilators could be considered as well.

## DATE

03/11/2026

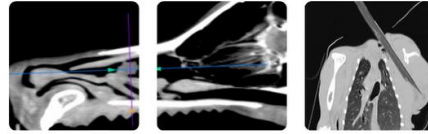

## PATIENT

Russel Riley

## SPECIES

Feline

## BREED

DMH

## SEX

MN

## AGE

17yr

## INTERPRETED BY

Nele Eley (Ondreka),  
DVM Dr. med. vet.,  
DipECVDI

## HOSPITAL NAME

Foxfield VS

## REFERRING VET

Rodriguez

## INVOICE

24167

## DATE

03/11/2026



The information and recommendations provided are based on the images presented by the referring veterinarian. No evaluation can be communicated regarding pathology that was not visible in the image/video clips provided.

Thank you for this referral. If the clinical or image interpretation does not parallel your findings or if I can be of any further assistance please contact me.

Nele Eley (Ondreka), DVM, Dr. med. vet., DipECVDI  
European Specialist in Veterinary Diagnostic Imaging, Cert. Radiology,  
Senior lecturer University of Giessen/Germany, Veterinary Faculty, Department of Radiology.  
[info@sonopath.com](mailto:info@sonopath.com)